THE LOGICAL SONG

Words and Music by RICK DAVIES
and ROGER HODGSON

NEW VERSION !

Moderate Rock

♩= 110

Cm

mf

𝄋

Cm | A♭ | Gm7

When I was young, it seemed that life was so won - der - ful,
sent me a - way to teach me how to be sen - si - ble,
watch what you say or they'll be call - ing you a rad - i - cal,

On D.S., begin Instrumental

B♭ | A♭ | F7/A

a mir - a - cle, oh, it was beau - ti - ful, mag - i - cal. And all the
log - i - cal, oh, re - spon - si - ble, prac - ti - cal. And then they
a lib - er - al, oh, fa - nat - i - cal, crim - i - nal. Oh, won't you

SheetMusic-Free.com

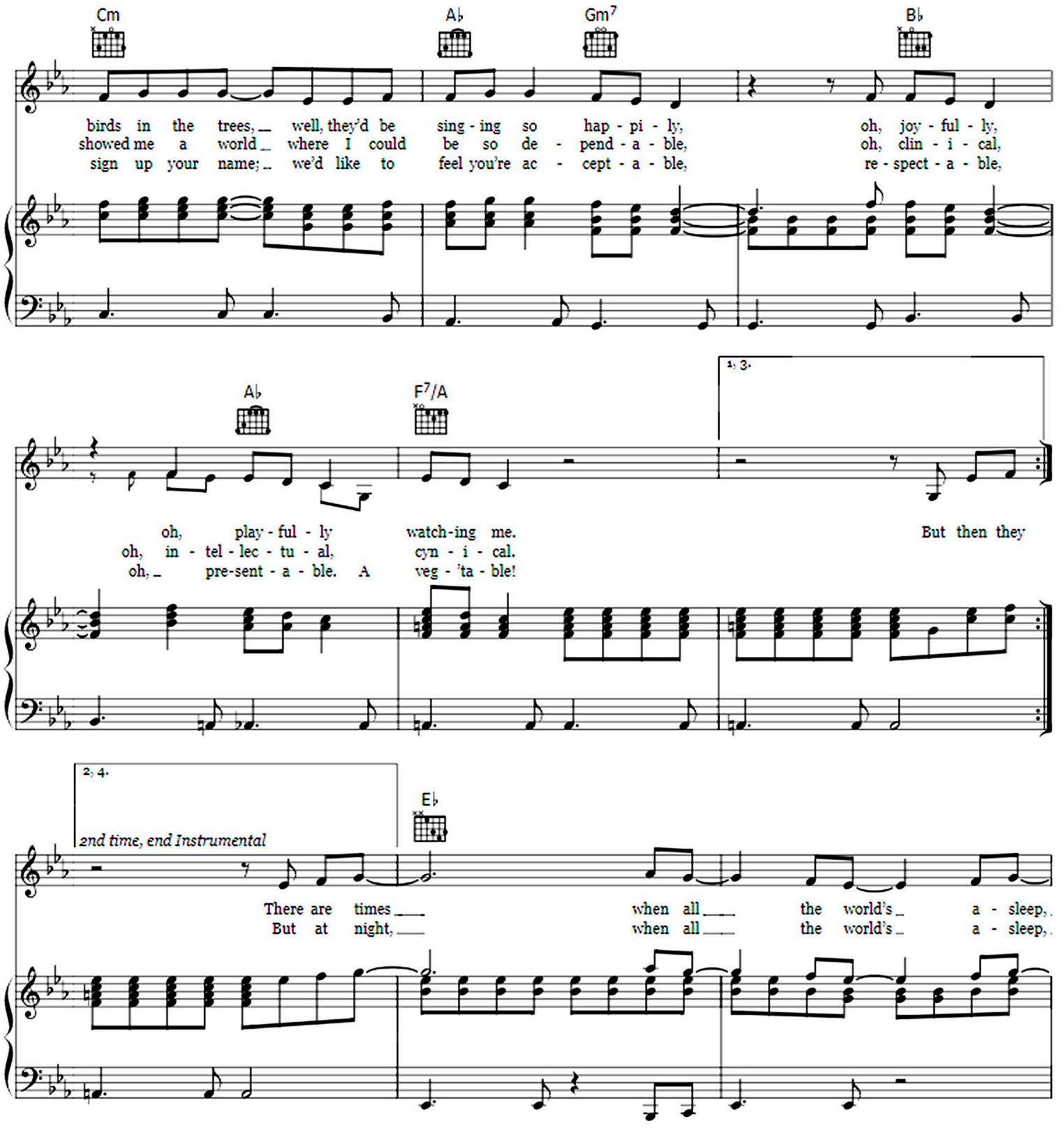

SheetMusic-Free.com

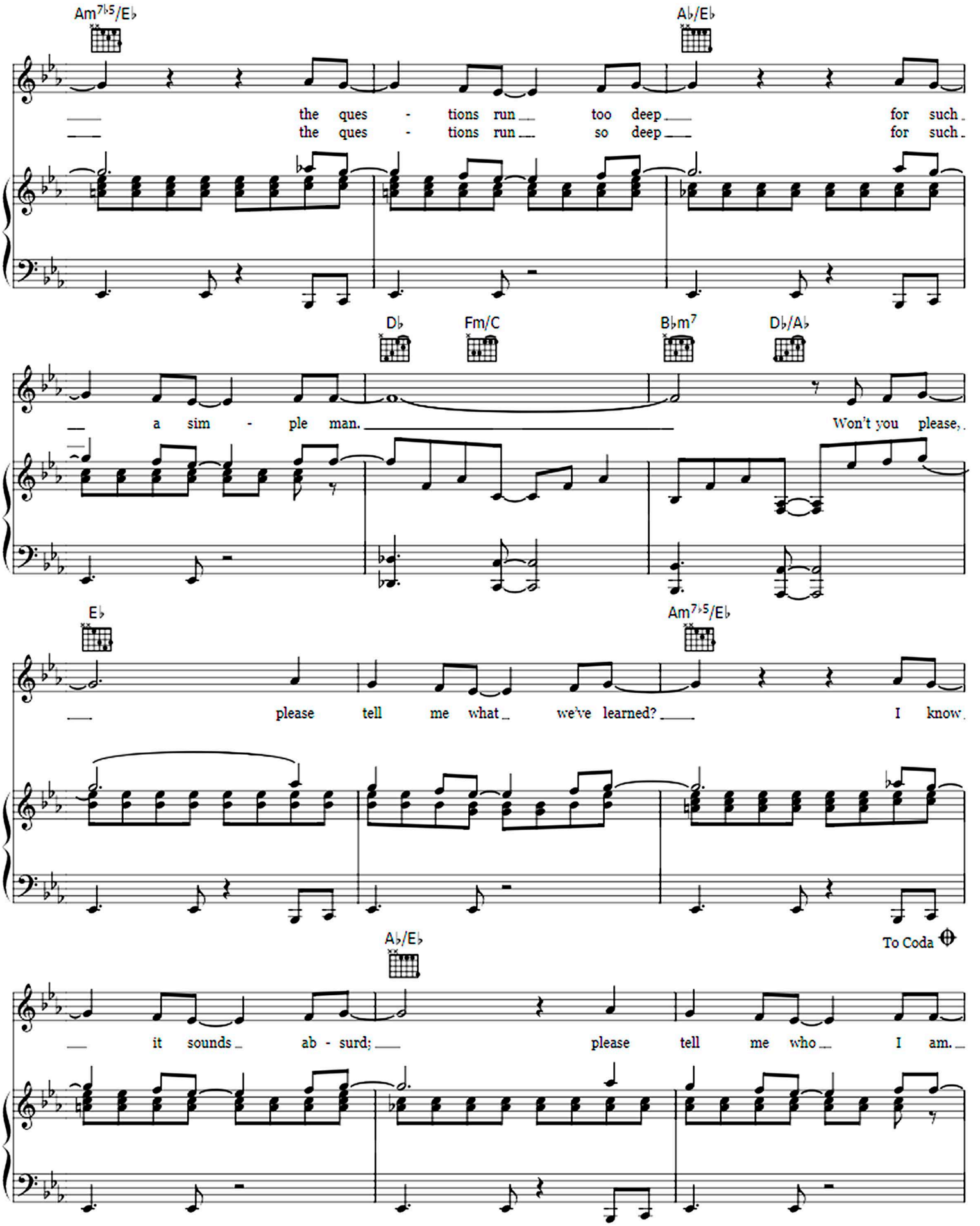

SheetMusic-Free.com

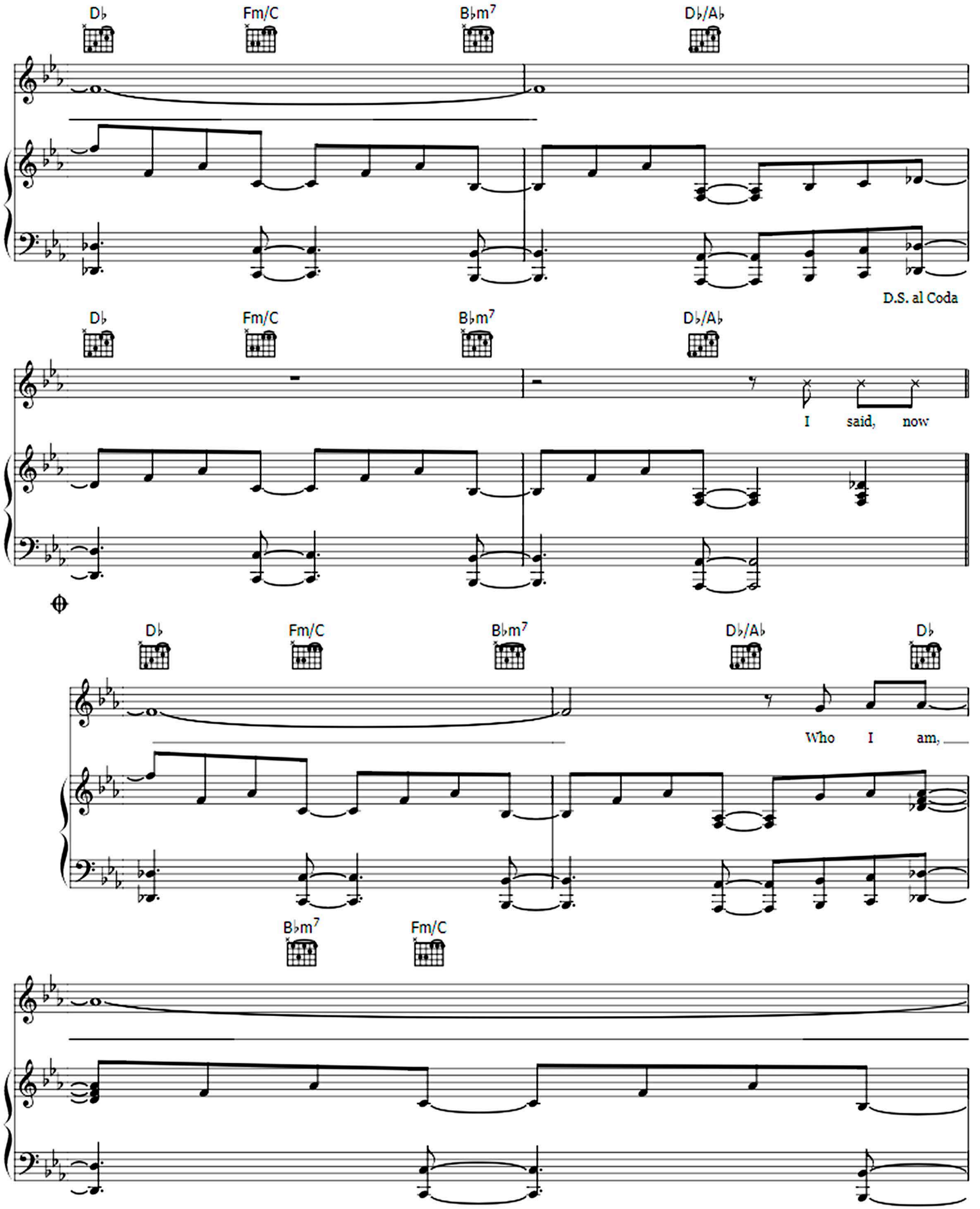

SheetMusic-Free.com

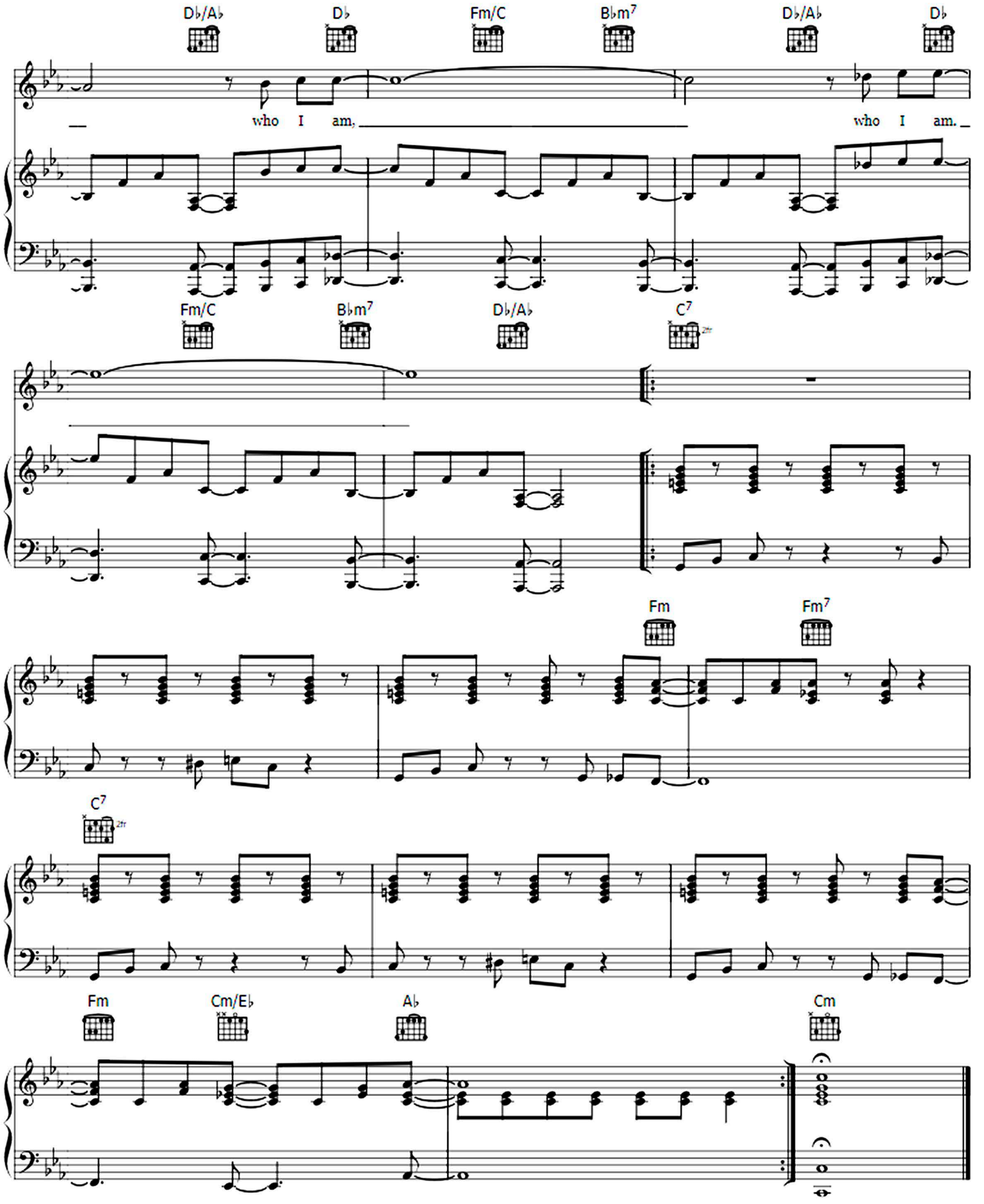

SheetMusic-Free.com